An Institute of

EDUCATIONAL RESEARCH

Educational Research is a core course for third-year students in NIE's Double Major Programmes. This course allows student teachers to gain an understanding of the scientific methods behind educational research by working closely with NIE staff members to explore a topic of mutual interest together. This education-related research project allows them to gain a sound understanding of the essential processes of conducting educational research and challenge them to think more critically about teaching and learning.

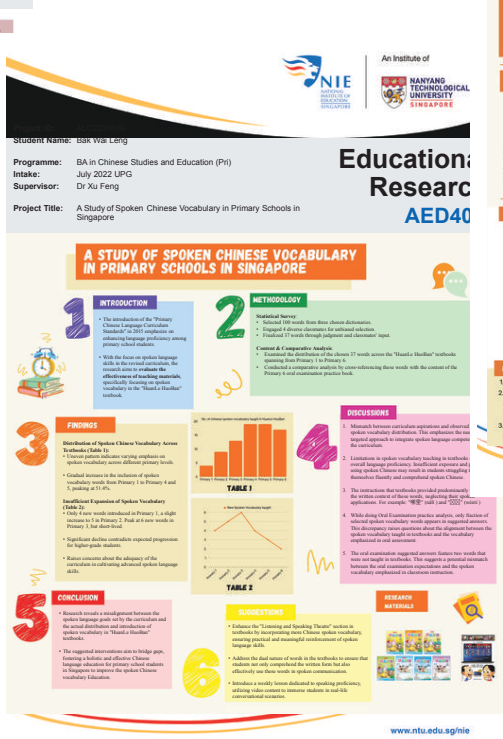

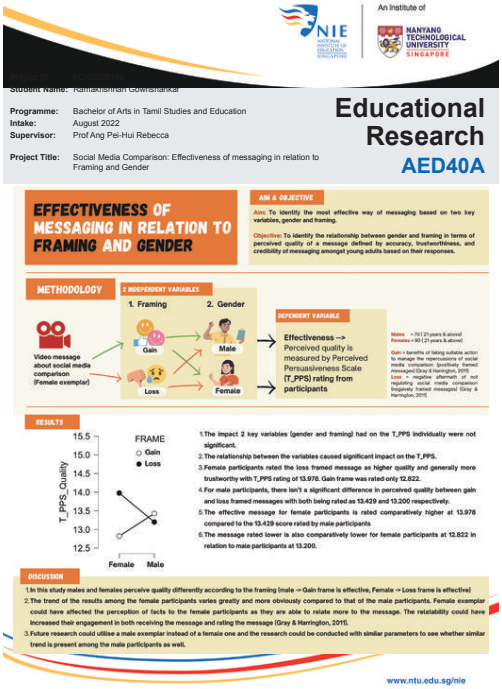

The Teaching Scholars Programme is a signature programme by Nanyang Technological University and is administered by the National Institute of Education (Singapore).

Follow us

Scan here for more information